

CAP-IT Wellbeing Questionnaire (EQ-5D-Y)

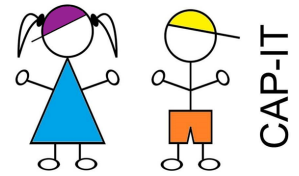

To be completed by study nurse:

Site Name: _____

CAP-IT Study ID: _____

Day of study entry (Day 1): _____

Instructions:

- This questionnaire should be completed when your child first enters the CAP-IT study (day 1) and then on the following days:
 - ⇒ Day 4
 - ⇒ Day 8
 - ⇒ Day 29
- Some of the questions in this wellbeing questionnaire may not be relevant to your child, for example, younger children may not be walking yet. In these cases, please consider your child's usual abilities e.g. general mobility such as crawling.
- Your study nurse will ask about this questionnaire during your study phone calls and visits.
- If you are unsure about any of the questions, your study nurse will be able to help.

Today's date: __/__/_____

EQ-5D-Y

Describing the child's health TODAY

Under each heading, mark the ONE box that best describes how **you** would describe the health of the child TODAY.

Mobility (*walking about*)

He/she has no problems in walking about

He/she has some problems walking about

He/she has a lot of problems walking about

Looking after him/herself

He/she has no problems washing or dressing him/herself

He/she has some problems washing or dressing him/herself

He/she has a lot of problems washing or dressing him/herself

Doing usual activities (*for example: going to school, hobbies, sports, playing, doing things with family or friends*)

He/she has no problems doing his/her usual activities

He/she has some problems doing his/her usual activities

He/she has a lot of problems doing his/her usual activities

Having pain or discomfort

He/she has no pain or discomfort

He/she has some pain or discomfort

He/she has a lot of pain or discomfort

Feeling worried, sad or unhappy

He/she is not worried, sad or unhappy

He/she is a bit worried, sad or unhappy

He/she is very worried, sad or unhappy

How good is the health of the child TODAY

- We would like to know how good or bad you think the child's health is TODAY.
- This line is numbered 0 to 100.
- 100 means the best health you can imagine.
- 0 means the worst health you can imagine.
- Please, mark an X on the line that shows how good or bad you think the child's health is TODAY.

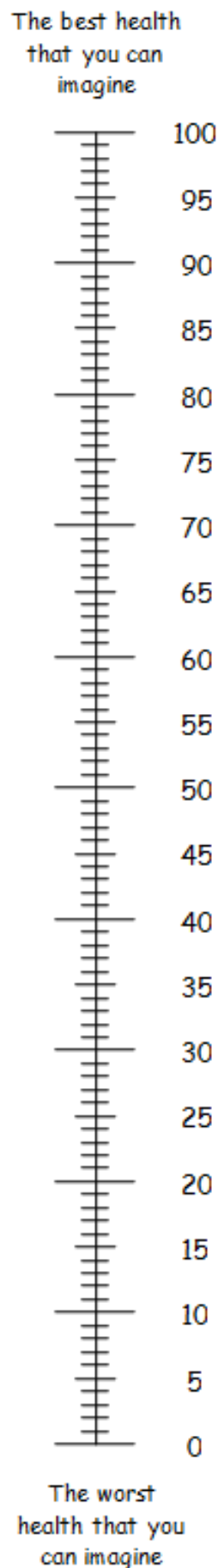

Today's date: __/__/_____

EQ-5D-Y

Describing the child's health TODAY

Under each heading, mark the ONE box that best describes how **you** would describe the health of the child TODAY.

Mobility (*walking about*)

He/she has no problems in walking about

He/she has some problems walking about

He/she has a lot of problems walking about

Looking after him/herself

He/she has no problems washing or dressing him/herself

He/she has some problems washing or dressing him/herself

He/she has a lot of problems washing or dressing him/herself

Doing usual activities (*for example: going to school, hobbies, sports, playing, doing things with family or friends*)

He/she has no problems doing his/her usual activities

He/she has some problems doing his/her usual activities

He/she has a lot of problems doing his/her usual activities

Having pain or discomfort

He/she has no pain or discomfort

He/she has some pain or discomfort

He/she has a lot of pain or discomfort

Feeling worried, sad or unhappy

He/she is not worried, sad or unhappy

He/she is a bit worried, sad or unhappy

He/she is very worried, sad or unhappy

How good is the health of the child TODAY

- We would like to know how good or bad you think the child's health is TODAY.
- This line is numbered 0 to 100.
- 100 means the best health you can imagine.
- 0 means the worst health you can imagine.
- Please, mark an X on the line that shows how good or bad you think the child's health is TODAY.

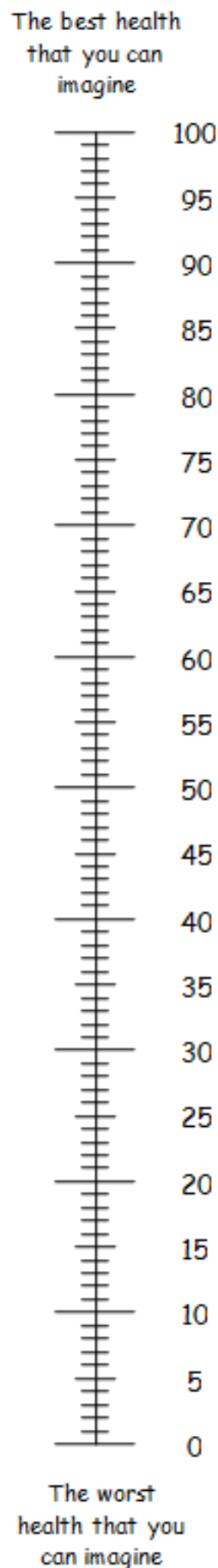

Today's date: __/__/_____

EQ-5D-Y

Describing the child's health TODAY

Under each heading, mark the ONE box that best describes how **you** would describe the health of the child TODAY.

Mobility (*walking about*)

He/she has no problems in walking about

He/she has some problems walking about

He/she has a lot of problems walking about

Looking after him/herself

He/she has no problems washing or dressing him/herself

He/she has some problems washing or dressing him/herself

He/she has a lot of problems washing or dressing him/herself

Doing usual activities (*for example: going to school, hobbies, sports, playing, doing things with family or friends*)

He/she has no problems doing his/her usual activities

He/she has some problems doing his/her usual activities

He/she has a lot of problems doing his/her usual activities

Having pain or discomfort

He/she has no pain or discomfort

He/she has some pain or discomfort

He/she has a lot of pain or discomfort

Feeling worried, sad or unhappy

He/she is not worried, sad or unhappy

He/she is a bit worried, sad or unhappy

He/she is very worried, sad or unhappy

How good is the health of the child TODAY

- We would like to know how good or bad you think the child's health is TODAY.
- This line is numbered 0 to 100.
- 100 means the best health you can imagine.
- 0 means the worst health you can imagine.
- Please, mark an X on the line that shows how good or bad you think the child's health is TODAY.

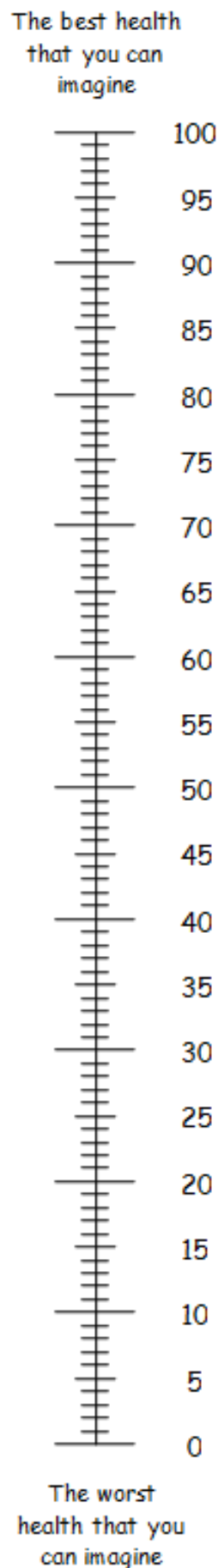

Today's date: __/__/_____

EQ-5D-Y

Describing the child's health TODAY

Under each heading, mark the ONE box that best describes how **you** would describe the health of the child TODAY.

Mobility (*walking about*)

He/she has no problems in walking about

He/she has some problems walking about

He/she has a lot of problems walking about

Looking after him/herself

He/she has no problems washing or dressing him/herself

He/she has some problems washing or dressing him/herself

He/she has a lot of problems washing or dressing him/herself

Doing usual activities (*for example: going to school, hobbies, sports, playing, doing things with family or friends*)

He/she has no problems doing his/her usual activities

He/she has some problems doing his/her usual activities

He/she has a lot of problems doing his/her usual activities

Having pain or discomfort

He/she has no pain or discomfort

He/she has some pain or discomfort

He/she has a lot of pain or discomfort

Feeling worried, sad or unhappy

He/she is not worried, sad or unhappy

He/she is a bit worried, sad or unhappy

He/she is very worried, sad or unhappy

